

Appendices - 10/0478/FUL

241 Oxbridge Lane, Stockton, TS19 7AG

Proposed two storey and single storey extension to the rear

- 1. Plan No SBC0001; Location Plan**
- 2. From Plan No 01 Rev A; Existing elevations**
- 3. From Plan No 01 Rev A; Existing floor plans**
- 4. From Plan No 02 Rev A; Proposed Elevations**
- 5. From Plan No 02 Rev A; Proposed Floor plans and block plan**
- 6. Site photos**

1. Plan No SBC0001; Location Plan



2. From Plan No 01 Rev A; Existing elevations

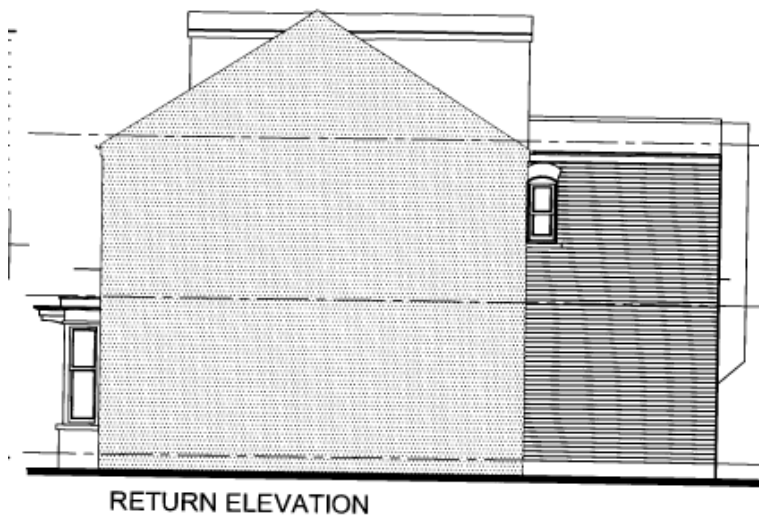
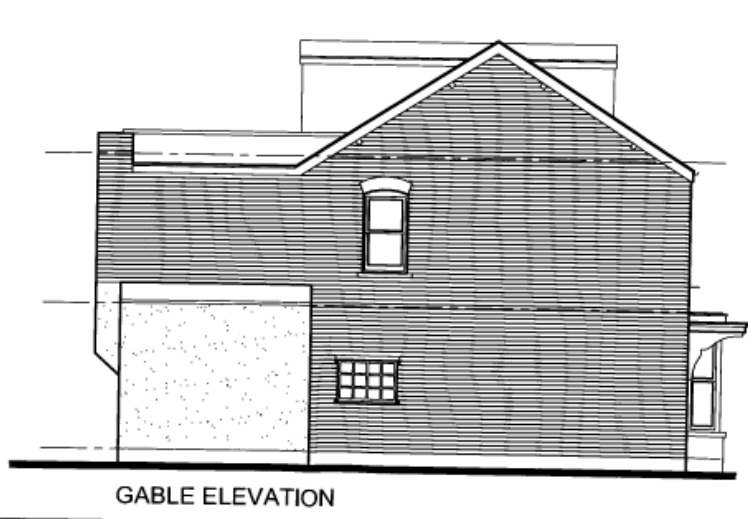

3. From Plan No 01 Rev A; Existing floor plans

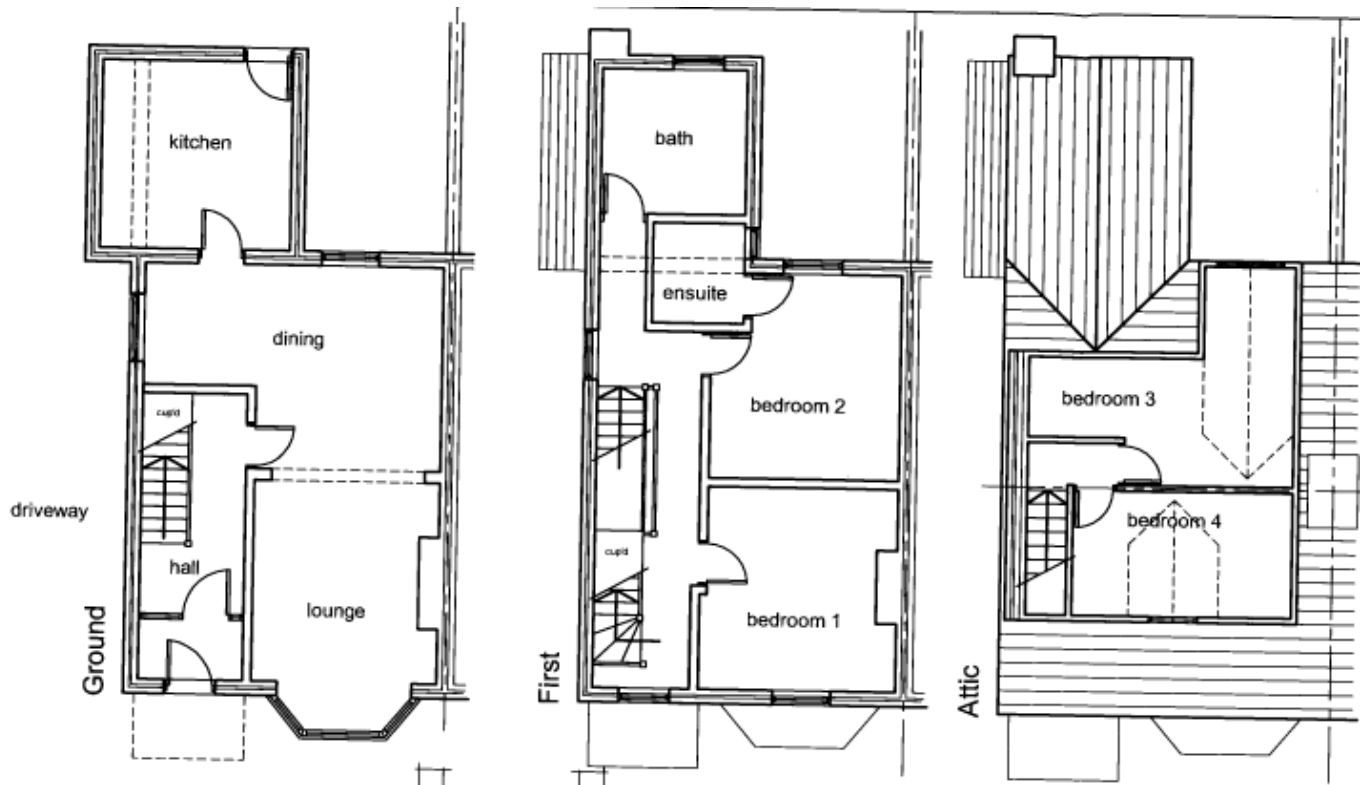

4. From Plan No 02 Rev A; Proposed Elevations

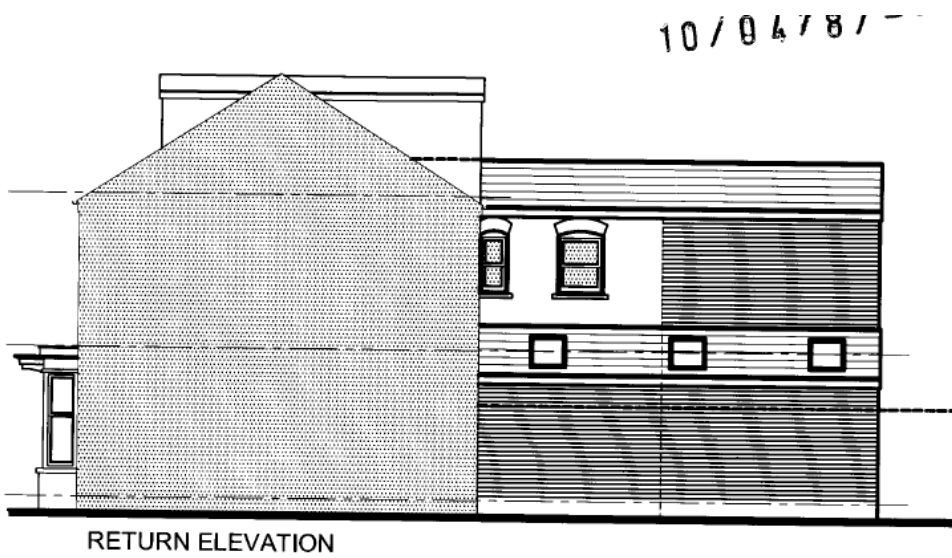
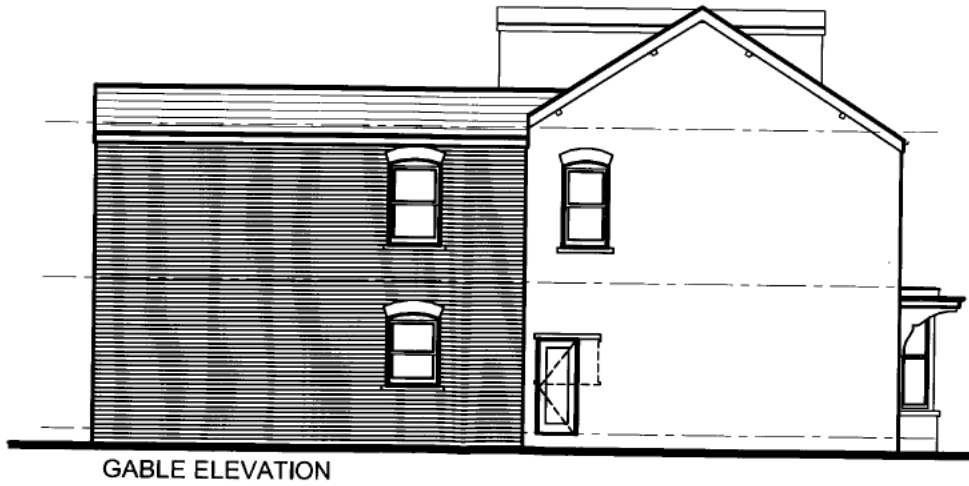
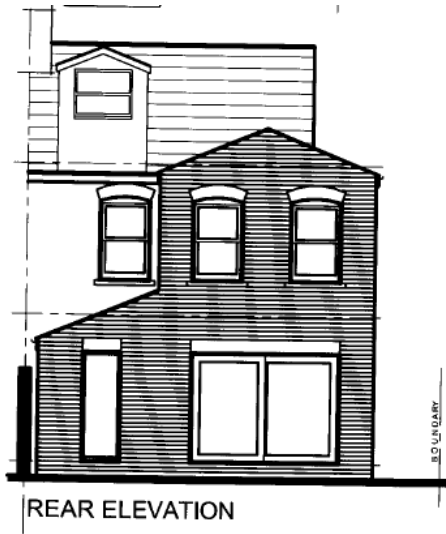

5. From Plan No 02 Rev A; Proposed Floor plans and block plan

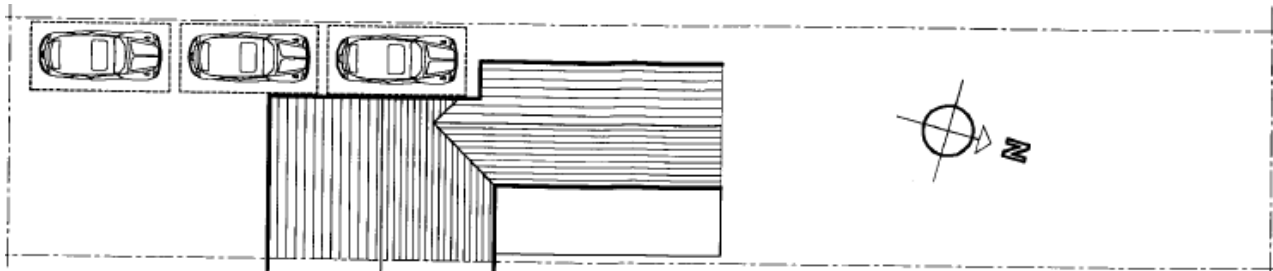
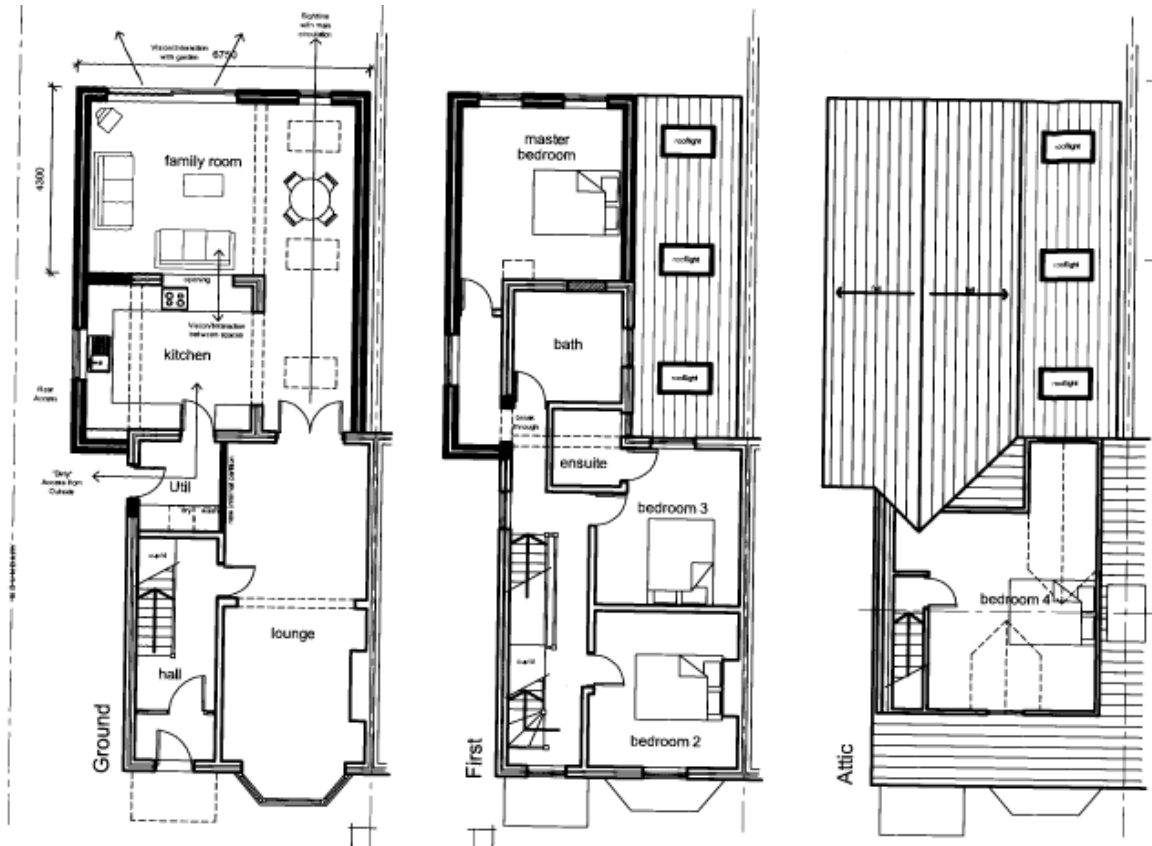

Block Plan 1:250
(Showing 3 Min Parking Bays)

6. Site photos

- a) view to existing rear elevation of application site and adjoining property of No 239 Oxbridge Lane



- b) view to windows within rear elevation of adjoining property (No 239 Oxbridge Lane)

